

**ENROLLMENT SUMMARY REPORT
FALL 2005**

Dr. La Shonda Carter-Boone
Senior Institutional Research Analyst

Office of Institutional Research & Planning
722 Lewis Hall
University of Missouri System

January 2006

IR&P 2006, Report 1

<http://www.umsystem.edu/ums/departments/fa/planning/>

FALL 2005 ENROLLMENT SUMMARY

Executive Summary

This report summarizes the status and trends in fall enrollment at the University of Missouri's four campuses. The report includes information about enrollment, full-time equivalence, new students on campus, undergraduate transfer students, full/part-time status, and gender and ethnicity information.

Please note that enrollment totals in this report follow federal and state guidelines, which recommend that students who are classified as "exclusive auditors" are not included in enrollment figures. Consequently, students who are classified as "exclusive auditors" are not included in the campus totals. (Exclusive auditors are defined as students who are enrolled exclusively in courses that are not taken for credit.)

Highlights of the report include:

- The University of Missouri System enrolled a record 63,384 students in Fall 2005, over 1,000 more than the record 62,161 students that enrolled in Fall 2004. Total enrollment at the University has increased by 12% over the past 5 years. (Table 1a)
- In Fall 2005, the University of Missouri enrolled 47,739 undergraduate students (75% of total headcount), 2,770 first professional students (4%),

Technical Notes

These tables provide counts of students enrolled in the fall of 2005 on-schedule credit courses at the four campuses of the University of Missouri. Fall 2004 counts are included in the Table 3 series (3.0-3.4) for comparison purposes. The data used in this report were generated from the EMSAS Fall Enrollment files, which are submitted to the Missouri Department of Higher Education (MDHE) each fall. Data included

Figure 1. Fall Enrollment History by Campus, 1996 to 2005

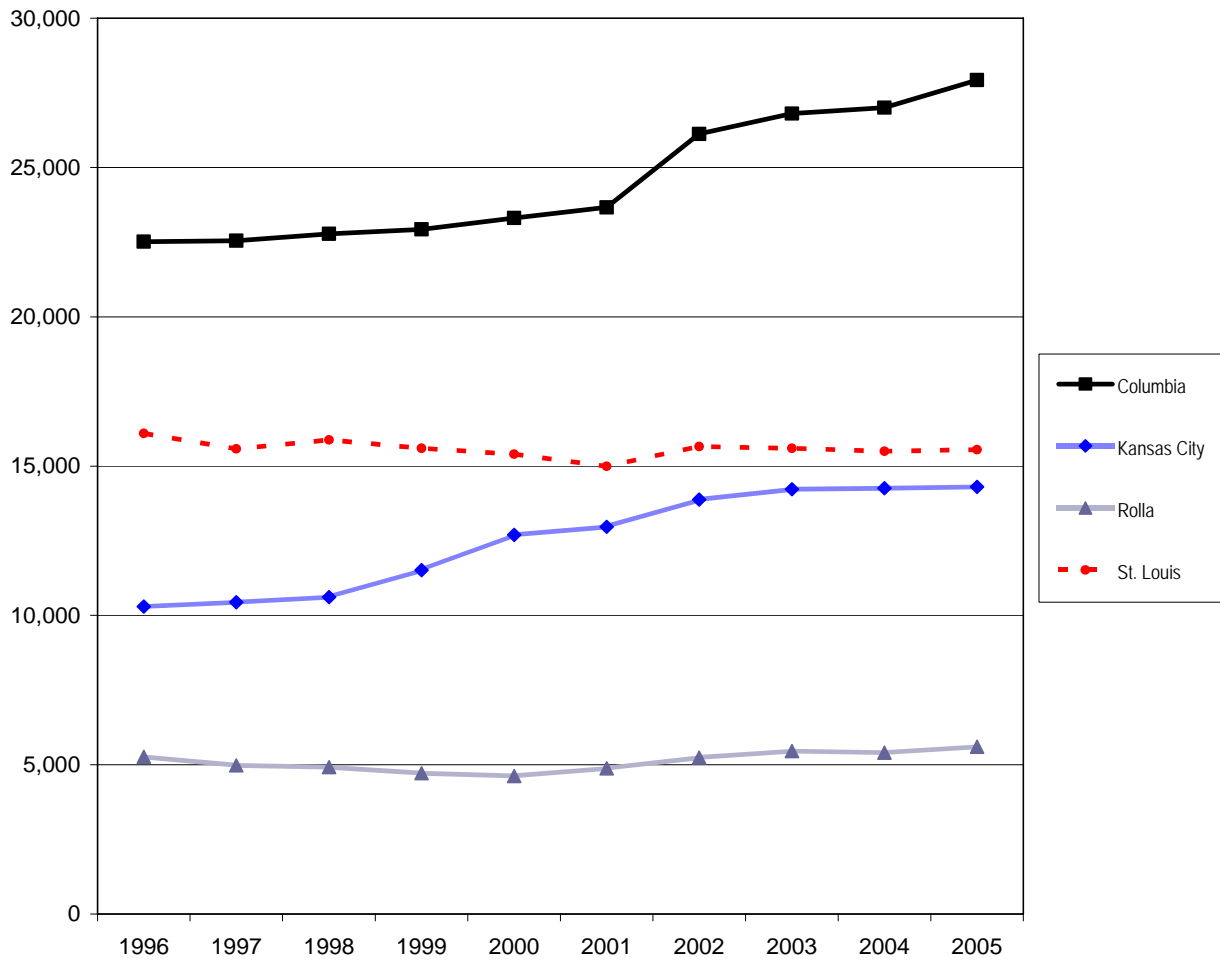

Source: EMSAS Fall Enrollment file
IR&P/RS 1/06

Fall Enrollment History by Campus, 1996 to 2005

Campus	1996	1997	1998	1999	2000	2001	2002	2003	2004	2005
Columbia	22,519	22,552	22,780	22,930	23,309	23,667	26,124	26,805	27,003	27,930
Kansas City	10,298	10,444	10,611	11,518	12,698	12,969	13,881	14,226	14,256	14,306
Rolla	5,264	4,976	4,918	4,715	4,626	4,883	5,240	5,459	5,404	5,600
St. Louis	16,094	15,575	15,880	15,594	15,397	14,993	15,658	15,599	15,498	15,548
Total	54,175	53,547	54,189	54,757	56,030	56,512	60,903	62,089	62,161	63,384

Table 1a. Fall Enrollment History by Campus

Campus	2001	2002	2003	2004	2005	5 yr. Change
Columbia	23,667	26,124	26,805	27,003	27,930	18%
Kansas City	12,969	13,881	14,226	14,256	14,306	10%
Rolla	4,883	5,240	5,459	5,404	5,600	15%
St Louis	<u>14,993</u>	<u>15,658</u>	<u>15,599</u>	<u>15,498</u>	<u>15,548</u>	4%
Total	56,512	60,903	62,089	62,161	63,384	12%

Source: EMSAS Fall Enrollment file

IR&P/LCB 01/06

Table 1b. Fall Enrollment Headcount by Student Level

	Columbia	Kansas City	Rolla	St Louis	Total
Undergraduate*	21,335	9,487	4,311	12,606	47,739
Professional	1,083	1,523		164	2,770
Graduate	5,512	3,296	1,289	2,778	12,875
Grand Total*	27,930	14,306	5,600	15,548	63,384

Source: EMSAS Fall Enrollment file

IR&P/LCB 01/06

Table 1c. Summary of Fall Enrollments

	Columbia	Kansas City	Rolla	St Louis	Total
Undergraduate					
Headcount	21,335	9,487	4,311	12,606	47,739
Full-time Equivalent	19,439.8	6,539.8	4,000.0	7,946.5	37,926.1
Resident	18,280	7,501	3,493	11,699	40,973
Nonresident	3,055	1,986	818	907	6,766
Full-time	19,965	5,676	3,892	5,887	35,420
Part-time	1,370	3,811	419	6,719	12,319
Professional					
Headcount	1,083	1,523		164	2,770
Full-time Equivalent	1,066.2	1,499.8		164.0	2,730.0
S Fall En					

Full-time Equivalent History by Campus, 1996 to 2005

Campus	1996	1997	1998	1999	2000	2001	2002	2003	2004	2005
Columbia	18,814.0	18,909.0	19,259.0	19,412.0	19,950.0	20,231.0	21,804.0	22,556.0	23,000.0	23,703.6

Table 2.2 Headcounts, Full-Time Equivalence, and Student Credit Hours

	UM-Kansas City											
	On-Campus				Off-Campus				Total			
	FS04	FS05	Change		FS04	FS05	Change		FS04	FS05	Change	
#			%	#			%	#			%	
Headcount by Student Level												
Undergraduate												
Freshman & Sophomore DS	2,612	2,865	253	10%	1	0	-1		2,613	2,865	252	10%
Junior & Senior DS	4,180	4,200	20	0%	0	0	0		4,180	4,200	20	0%
Nondegree	<u>305</u>	<u>273</u>	<u>-32</u>	-10%	<u>2,295</u>	<u>2,149</u>	<u>-146</u>	-6%	<u>2,600</u>	<u>2,422</u>	<u>-178</u>	-7%
Total	7,097	7,338	241	3%	2,296	2,149	-147	-6%	9,393	9,487	94	1%
First Professional												
Dentistry (DDS)	381	388	7	2%	0	0	0		381	388	7	2%
Law (JD)	535	528	-7	-1%	0	0	0		535	528	-7	-1%
Medicine (MD)	353	364	11	3%	0	0	0		353	364	11	3%
Pharmacy (DPharm)	<u>225</u>	<u>243</u>	<u>18</u>	8%	<u>0</u>	<u>0</u>	<u>0</u>		<u>225</u>	<u>243</u>	<u>18</u>	8%
Total	1,494	1,523	29	2%	0	0	0		1,494	1,523	29	2%
Graduate												
Masters & Ed. Spec.	2,622	2,570	-52	-2%	0	0	0		2,622	2,570	-52	-2%
Doctoral	546	543	-3	-1%	0	0	0		546	543	-3	-1%
Nondegree	<u>181</u>	<u>142</u>	<u>-39</u>	-22%	<u>20</u>	<u>41</u>	<u>21</u>	105%	<u>201</u>	<u>183</u>	<u>-18</u>	-9%
Total	3,349	3,255	-94	-3%	20	41	21	105%	3,369	3,296	-73	-2%
Grand Total	11,940	12,116	176	1%	2,316	2,190	-126	-5%	14,256	14,306	50	0%
FTE Enrollments by Student Level												
Undergraduate	5,779.4	6,012.1	232.7	4%	575.1	527.7	-47.4	-8%	6,354.5	6,539.8	185.3	3%
First Professional	1,468.0	1,499.8	31.8	2%	0.0	0.0	0.0		1,468.0	1,499.8	31.8	2%
Graduate	<u>1,780.8</u>	<u>1,746.7</u>	<u>-34.1</u>	-2%	<u>4.4</u>	<u>9.0</u>	<u>4.6</u>	104%	<u>1,785.2</u>	<u>1,755.7</u>	<u>-29.5</u>	-2%
Total	9,028.3	9,258.6	230.3	3%	579.5	536.7	-42.8	-7%	9,607.7	9,795.3	187.5	2%
SCH Produced by Student Level												
Undergraduate	86,690	90,181	3,491	4%	8,626	7,916	-710	-8%	95,316	98,097	2,781	3%
First Professional	26,458	27,113	655	2%	0	0	0		26,458	27,113	655	2%
Graduate	<u>21,370</u>	<u>20,961</u>	<u>-410</u>	-2%	<u>53</u>	<u>108</u>	<u>55</u>	104%	<u>21,423</u>	<u>21,069</u>	<u>-355</u>	-2%
Total	134,518	138,254	3,736	3%	8,679	8,024	-655	-8%	143,197	146,278	3,081	2%

Source: EMSAS Fall Enrollment file

IR&P/LCB 01/06

Table 2.3 Headcounts, Full-Time Equivalence, and Student Credit Hours

Headcount by Student Level	FS04	FS05	#	%	FS04	FS05	#	%	FS04	FS05	#	%
-----------------------------------	-------------	-------------	----------	----------	-------------	-------------	----------	----------	-------------	-------------	----------	----------

Table 2.4 Headcounts, Full-Time Equivalence, and Student Credit Hours

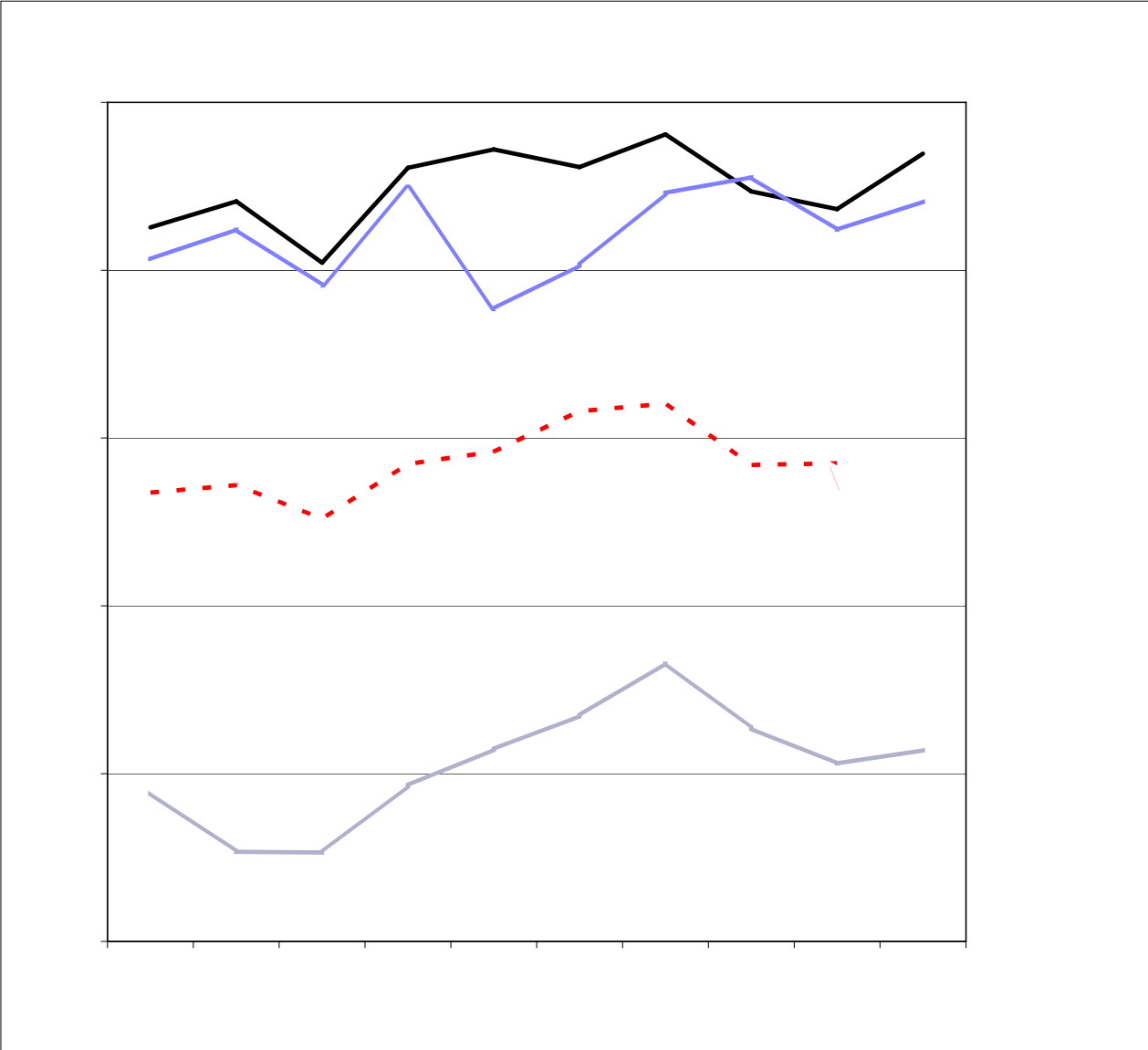

New Graduate Student History by Campus, 1996 to 2005

Campus	1996	1997	1998	1999	2000	2001	2002	2003	2004	2005
Columbia	851	882	809	922	944	923	962	894	873	939
Kansas City	813	849	782	899	754	806	892	911	848	882
Rolla	177	107	106	186	229	269	332	254	212	228
St. Louis	535	544	504	569	584	632	641	568	570	603
Total	2,375	2,382	2,201	2,576	2,511	2,630	2,827	2,627	2,503	2,652

New First Professional Student History by Campus, 1996 to 2005

Campus	1996	1997	1998	1999	2000	2001	2002	2003	2004	2005
Columbia	373	353	332	343	365	342	312	307	302	329

First-time On-Campus Undergraduate Transfer Student History by Campus, 1995 to 2004

Campus	1996	1997	1998	1999	2000	2001	2002	2003	2004	2005
Columbia	1,091	1,109	1,080	1,074	1,131	1,122	1,234	1,215	1,295	1,281
Kansas City	1,140	1,198	1,122	1,157	1,175	1,268	1,399	1,432	1,382	1,443
Rolla	271	240	239	236	195	232	247	263	287	278
St. Louis	1,740	1,747	1,767	1,835	1,884	1,823	1,787	1,829	1,863	1,912
Total	4,242	4,294	4,208	4,302	4,385	4,445	4,667	4,739	4,827	4,914

Table 4.0 Full-Time, Part-Time, Resident, and Nonresident Students

Student Level	Residency	Full-Time	Part-Time	Total	Full-Time	Part-Time	Total	Full-Time	Part-Time	Total	% Full-Time	% Resident	
Undergraduate	Freshman & Soph DS	Resident	13,480	960	14,440	2	16	18	13,482	976	14,458		
		Nonresident	<u>2,988</u>	<u>149</u>	<u>3,137</u>	<u>0</u>	<u>1</u>	<u>1</u>	<u>2,988</u>	<u>150</u>	<u>3,138</u>		
		Total	16,468	1,109	17,577	2	17	19	16,470	1,126	17,596	94%	82%
	Junior & Senior DS	Resident	16,010	4,416	20,426	7	119	126	16,017	4,535	20,552		
		Nonresident	<u>2,723</u>	<u>553</u>	<u>3,276</u>	<u>1</u>	<u>26</u>	<u>27</u>	<u>2,724</u>	<u>579</u>	<u>3,303</u>		
		Total	18,733	4,969	23,702	8	145	153	18,741	5,114	23,855	79%	86%
	Nondegree	Resident	45	488	533	72	5,358	5,430	117	5,846	5,963		
		Nonresident	<u>90</u>	<u>140</u>	<u>230</u>	<u>2</u>	<u>93</u>	<u>95</u>	<u>92</u>	<u>233</u>	<u>325</u>		
		Total	135	628	763	74	5,451	5,525	209	6,079	6,288	3%	95%
	Total Undergrad.	Resident	29,535	5,864	35,399	81	5,493	5,574	29,616	11,357	40,973		
Nonresident		<u>5,801</u>	<u>842</u>	<u>6,643</u>	<u>3</u>	<u>120</u>	<u>123</u>	<u>5,804</u>	<u>962</u>	<u>6,766</u>			
Total		35,336	6,706	42,042	84	5,613	5,697	35,420	12,319	47,739	74%	86%	
First Professional													
Dentistry (DDS)	Resident	239	0	239	0	0	0	239	0	239			
	Nonresident	<u>554,767</u>	<u>0.0033</u>	<u>554,767</u>	<u>0</u>	<u>0</u>	<u>0</u>	<u>554,767</u>	<u>0</u>	<u>554,767</u>			

Table 4.1 Full-Time, Part-Time, Resident, and Nonresident Students

Student Level	Residency	Full-Time	Part-Time	Total	Full-Time	Part-Time	Total	Full-Time	Part-Time	Total	% Full-Time	% Resident
----------------------	------------------	------------------	------------------	--------------	------------------	------------------	--------------	------------------	------------------	--------------	--------------------	-------------------

Table 4.2 Full-Time, Part-Time, Resident, and Nonresident Students

Full-	Part-	Full-	Part-	Full-	Part-	% Full-	%
-------	-------	-------	-------	-------	-------	---------	---

Table 5. Headcount Students by Gender and Ethnicity

Data - Classification	UMC		UMKC		UMR		UMSL		TOTAL	
	HC	%	HC	%	HC	%	HC	%	HC	%
A. Gender										
Men										
First-time DS Freshmen	2,183	46%	447	43%	714	81%	219	41%	3,563	50%
Other Undergraduate	8,125	49%	3,401	40%	2,653	77%	4,702	39%	18,881	47%
First Professional	526	49%	765	50%	0	-	68	41%	1,359	49%
Graduate	<u>2,309</u>	42%	<u>1,303</u>	40%	<u>1,010</u>	78%	<u>999</u>	36%	<u>5,621</u>	44%
Total	13,143	47%	5,916	41%	4,377	78%	5,988	39%	29,424	46%
Women										
First-time DS Freshmen	2,535	54%	592	57%	170	19%	312	59%	3,609	50%
Other Undergraduate	8,492	51%	5,047	60%	774	23%	7,373	61%	21,686	53%
First Professional	557	51%	758	50%	0	-	96	59%	1,411	51%
Graduate	<u>3,203</u>	58%	<u>1,993</u>	60%	<u>279</u>	22%	<u>1,779</u>	64%	<u>7,254</u>	56%
Total	14,787	53%	8,390	59%	1,223	22%	9,560	61%	33,960	54%
Grand Total	27,930		14,306		5,600		15,548		63,384	
B. Ethnicity *										
Am Indian/Alaskan Native										
First-time DS Freshmen	20	0%	9	1%	4	0%	1	0%	34	0%
Other Undergraduate	103	1%	50	1%	15	0%	36	0%	204	1%
First Professional	6	1%	15	1%	0	-	2	1%	23	1%
Graduate	<u>32</u>	1%	<u>25</u>	1%	<u>2</u>	0%	<u>3</u>	0%	<u>62</u>	1%
Total	161	1%	99	1%	21	0%	42	0%	323	1%
Asian/Pacific Islander										
First-time DS Freshmen	122	3%	91	9%	15	2%	30	6%	258	4%
Other Undergraduate	471	3%	382	5%	84	3%	337	3%	1,274	3%
First Professional	47	5%	195	14%	0	-	5	3%	247	10%
Graduate	<u>110</u>	2%	<u>82</u>	3%	<u>59</u>	5%	<u>80</u>	3%	<u>331</u>	3%
Total	750	3%	750	6%	158	3%	452	3%	2,110	4%
Black Non-Hispanic										
First-time DS Freshmen	328	7%	181	19%	32	4%	83	17%	624	9%
Other Undergraduate	930	6%	1,007	13%	160	5%	1,602	14%	3,699	10%
First Professional	43	4%	57	4%	0	-	6	4%	106	4%
Graduate	<u>199</u>	4%	<u>320</u>	11%	<u>45</u>	4%	<u>356</u>	14%	<u>920</u>	8%
Total	1,500	6%	1,565	12%	237	4%	2,047	14%	5,349	9%
Hispanic										
First-time DS Freshmen	96	2%	48	5%	19	2%	14	3%	177	3%
Other Undergraduate	278	2%	348	5%	81	2%	194	2%	901	2%
First Professional	13	1%	32	2%	0	-	2	1%	47	2%
Graduate	<u>97</u>	2%	<u>72</u>	2%	<u>26</u>	2%	<u>34</u>	1%	<u>229</u>	2%
Total	484	2%	500	4%	126	2%	244	2%	1,354	2%
White Non-Hispanic										
First-time DS Freshmen	3,986	87%	629	64%	777	90%	353	70%	5,745	83%
Other Undergraduate	14,050	87%	5,562	74%	2,844	87%	8,751	79%	31,207	82%
First Professional	927	89%	1,082	78%	0	-	132	87%	2,141	83%
Graduate	<u>3,724</u>	71%	<u>2,023</u>	68%	<u>620</u>	50%	<u>1,876</u>	73%	<u>8,243</u>	68%
Total	22,687	84%	9,296	72%	4,241	79%	11,112	77%	47,336	79%
Nonresident Alien										
First-time DS Freshmen	36	1%	19	2%	15	2%	21	4%	91	1%
Other Undergraduate	243	2%	208	3%	70	2%	194	2%	715	2%
First Professional	6	1%	13	1%	0	-	4	3%	23	1%
Graduate	<u>1,089</u>	21%	<u>464</u>	16%	<u>480</u>	39%	<u>224</u>	9%	<u>2,257</u>	19%
Total	1,374	5%	704	5%	565	11%	443	3%	3,086	5%
Grand Total	26,956		12,914		5,348		14,340		59,558	
* Note: Students not reporting ethnicity (Unknown) were removed from the distribution.										
Unknown										
First-time DS Freshmen	130		62		22		29		243	
Other Undergraduate	542		891		173		961		2,567	
First Professional	41		129		0		13		183	
Graduate	<u>261</u>		<u>310</u>		<u>57</u>		<u>205</u>		<u>833</u>	
Total	974		1,392		252		1,208		3,826	

Source: EMSAS Fall Enrollment file

IR&P/LCB 01/06