

FALL 2006 ENROLLMENT SUMMARY

Executive Summary

This report summarizes the status and trends in fall enrollment at the University of Missouri's four campuses. The report includes information about enrollment, full-time equivalence, new students on campus, undergraduate transfer students, full/part-time status, gender and ethnicity information.

Please note that enrollment totals in this report follow federal and state guidelines, which recommend that students who are classified as "exclusive auditors" are not included in enrollment figures. Consequently, students who are classified as "exclusive auditors" are not included in the campus totals. (Exclusive auditors are defined as students who are enrolled exclusively in courses that are not taken for credit.)

Highlights of the report include:

-

Technical Notes

These tables provide counts of students enrolled in the fall of 2006 on-schedule credit courses at the four campuses of the University of Missouri. Fall 2005 counts are included in the Table 3 series (3.0-3.4) for comparison purposes. The data used in this report were generated from the EMSAS Fall Enrollment files, which are submitted to the Missouri Department of Higher Education (MDHE) each fall. Data included in EMSAS files were prepared in the admissions and registration offices at the respective campuses. The data are counts as of the census date at each campus, which is defined as the end of the fourth week of classes for the fall session. The source data are based on the reporting guidelines and definitions of the

Fall Enrollment History by Campus, 1997 to 2006

Campus	1997	1998	1999	2000	2001	2002	2003	2004	2005	2006
Columbia	22,552	22,780	22,930	23,309	23,667	26,124	26,805	27,003	27,930	28,184

Table 1a. Fall Enrollment History by Campus

Full-time Equivalent History by Campus, 1997 to 2006

Campus	1997	1998	1999	2000	2001	2002	2003	2004	2005	2006
Columbia	18,909.0	19,259.0	19,412.0	19,950.0	20,231.0	21,804.0	22,556.0	23,000.0	23,703.6	24,182.7
Kansas City	7,184.0	7,300.0	7,656.0	8,049.0	8,334.0	9,001.0	9,290.0	9,607.7	9,795.3	9,797.9
Rolla	4,219.0	4,225.0	4,070.0	3,997.0	4,148.0	4,481.0	4,604.0	4,594.1	4,799.9	4,982.6
St. Louis	8,689.0	8,965.0	8,994.0	8,986.0	8,958.0	9,214.0	9,224.0	9,162.0	9,451.9	9,467.5
Total	39,001.0									

Table 2.0 Headcounts, Full-Time Equivalence, and Student Credit Hours

	<u>UM System</u>											
	<u>On-Campus</u>				<u>Off-Campus</u>				<u>Total</u>			
	FS05	FS06	Change #	%	FS05	FS06	Change #	%	FS05	FS06	Change #	%
Headcount by Student Level												
Undergraduate												
Freshman & Sophomore DS	17,577	17,570	-7	0%	19	15	-4	-21%	17,596	17,585	-11	0%
Junior & Senior DS	23,702	23,876	174	1%	153	147	-6	-4%	23,855	24,023	168	1%
Nondegree	<u>763</u>	<u>784</u>	<u>21</u>	3%	<u>5,525</u>	<u>5,449</u>	<u>-76</u>	-1%	<u>6,288</u>	<u>6,233</u>	<u>-55</u>	-1%
Total	42,042	42,230	188	0%	5,697	5,611	-86	-2%	47,739	47,841	102	0%
First Professional												
Dentistry (DDS)	388	393	5	1%	0	0	0		388	393	5	1%
Law (JD)	972	971	-1	0%	0	0	0		972	971	-1	0%
Medicine (MD)	736	738	2	0%	0	0	0		736	738	2	0%
Optometry (OD)	164	173	9	5%	0	0	0		164	173	9	5%
Pharmacy (DPharm)	243	238	-5	-2%	0	0	0		243	238	-5	-2%
Vet. Med. (DVM)	<u>267</u>	<u>271</u>	<u>4</u>	1%	<u>0</u>	<u>0</u>	<u>0</u>		<u>267</u>	<u>271</u>	<u>4</u>	1%
Total	2,770	2,784	14	1%	0	0	0		2,770	2,784	14	1%
Graduate												
Masters & Ed. Spec.	7,350	7,456	106	1%	1,202	1,321	119	10%	8,552	8,777	225	3%
Doctoral	3,356	3,376	20	1%	113	112	-1	-1%	3,469	3,488	19	1%
Nondegree	<u>446</u>	<u>430</u>	<u>-16</u>	-4%	<u>408</u>	<u>463</u>	<u>55</u>	13%	<u>854</u>	<u>893</u>	<u>39</u>	5%
Total	11,152	11,262	110	1%	1,723	1,896	173	10%	12,875	13,158	283	2%
Grand Total	55,964	56,276	312	1%	7,420	7,507	87	1%	63,384	63,783	399	1%
FTE Enrollments by Student Level												
Undergraduate												
	36,122.5	36,575.6	453.1	1%	1,803.6	1,804.9	1.3	0%	37,926.1	38,380.5	454.4	1%
First Professional	2,730.0	2,751.4	21.4	1%	0.0	0.0	0.0		2,730.0	2,751.4	21.4	1%
Graduate	<u>6,400.3</u>	<u>6,573.4</u>	<u>173.1</u>	3%	<u>694.3</u>	<u>725.3</u>	<u>31.1</u>	4%	<u>7,094.5</u>	<u>7,298.7</u>	<u>204.2</u>	3%
Total	45,252.8	45,900.3	647.6	1%	2,497.9	2,530.2	32.4	1%	47,750.6	48,430.6	679.9	1%
SCH Produced by Student Level												
Undergraduate												
	541,837	548,634	6,797	1%	27,055	27,074	19	0%	568,892	575,708	6,816	1%
First Professional	47,501	48,162	661	1%	0	0	0		47,501	48,162	661	1%
Graduate	<u>76,804</u>	<u>78,881</u>	<u>2,078</u>	3%	<u>8,331</u>	<u>8,704</u>	<u>373</u>	4%	<u>85,135</u>	<u>87,585</u>	<u>2,451</u>	3%
Total	666,142	675,677	9,536	1%	35,386	35,778	392	1%	701,528	711,455	9,928	1%

Source: EMSAS Fall Enrollment file

IR&P/LCB 11/06

Table 2.2 Headcounts, Full-Time Equivalence, and Student Credit Hours

	FS05	FS06	#	%	FS05	FS06	#	%	FS05	FS06	#	%
Headcount by Student Level												
Undergraduate												
Freshman & Sophomore DS	2,865	2,880	15	1%	0	0	0		2,865	2,880	15	1%
Junior & Senior DS	4,200	4,187	-13	0%	0	0	0		4,200	4,187	-13	0%

Table 2.3 Headcounts, Full-Time Equivalence, and Student Credit Hours

	FS05	FS06	#	%	FS05	FS06	#	%	FS05	FS06	#	%
Headcount by Student Level												
Undergraduate												
Freshman & Sophomore DS	1,915	1,993	78	4%	0	0	0	0%	1,915	1,993	78	4%
Junior & Senior DS	2,304	2,472	168	7%	0	0	0	0%	2,304	2,472	168	7%
Nondegree	<u>29</u>	<u>34</u>	<u>5</u>	17%	63							

Figure 3a. First-time College Freshmen History, 1997 to 2006

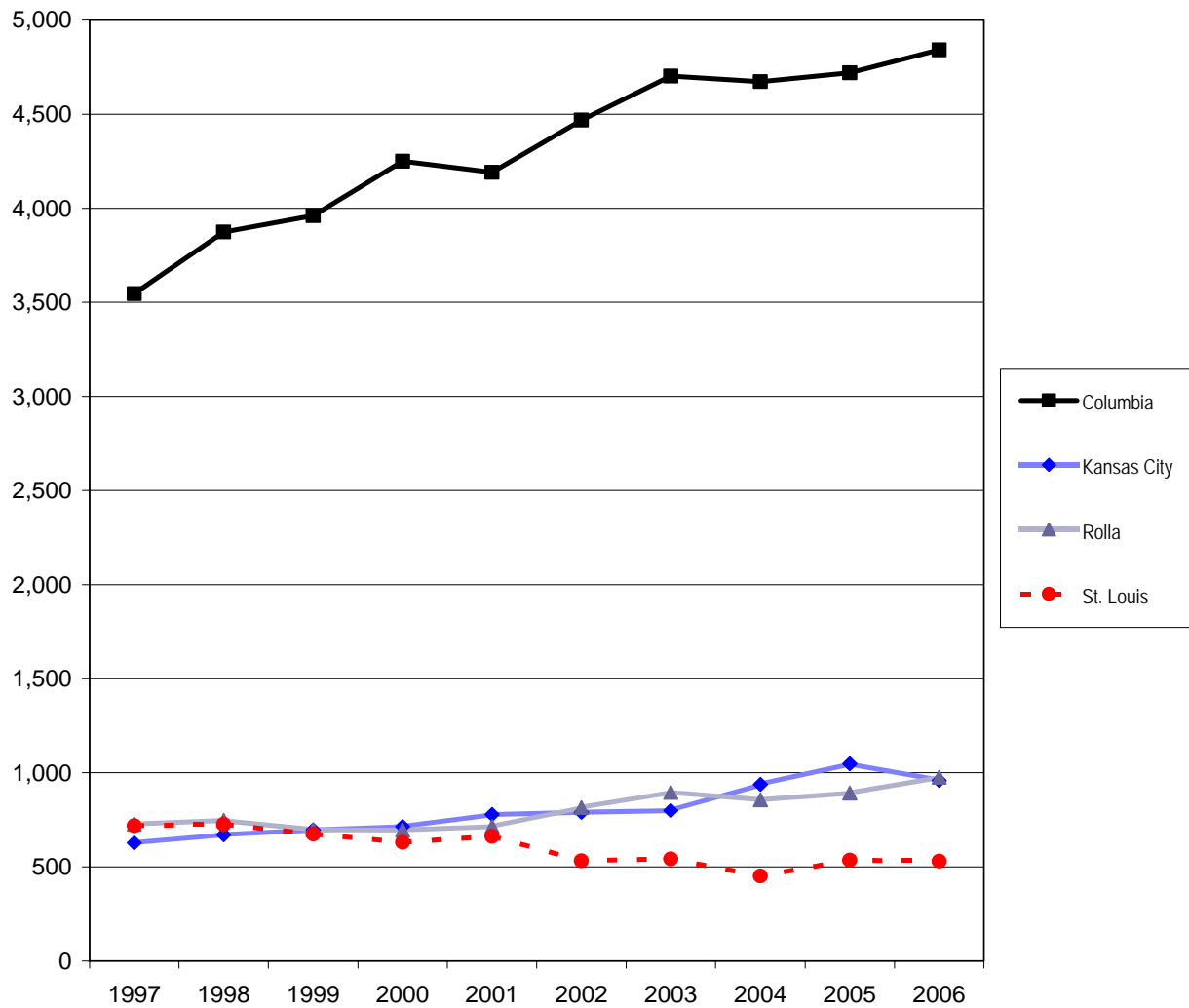

Source: EMSAS Fall Enrollment file
IR&P/RS 11/06

First-time College Freshmen History, 1997 to 2006

Campus	1997	1998	1999	2000	2001	2002	2003	2004	2005	2006
Columbia	3,546	3,874	3,961	4,250	4,191	4,468	4,702	4,673	4,720	4,842
Kansas City	628	671	696	715	778	790	799	939	1,048	959
Rolla	728	747	697	696	715	815	897	856	892	977
St. Louis	719	726	674	631	663	533	542	451	536	530
Total	5,621	6,018	6,028	6,292	6,347	6,606	6,940	6,919	7,196	7,308

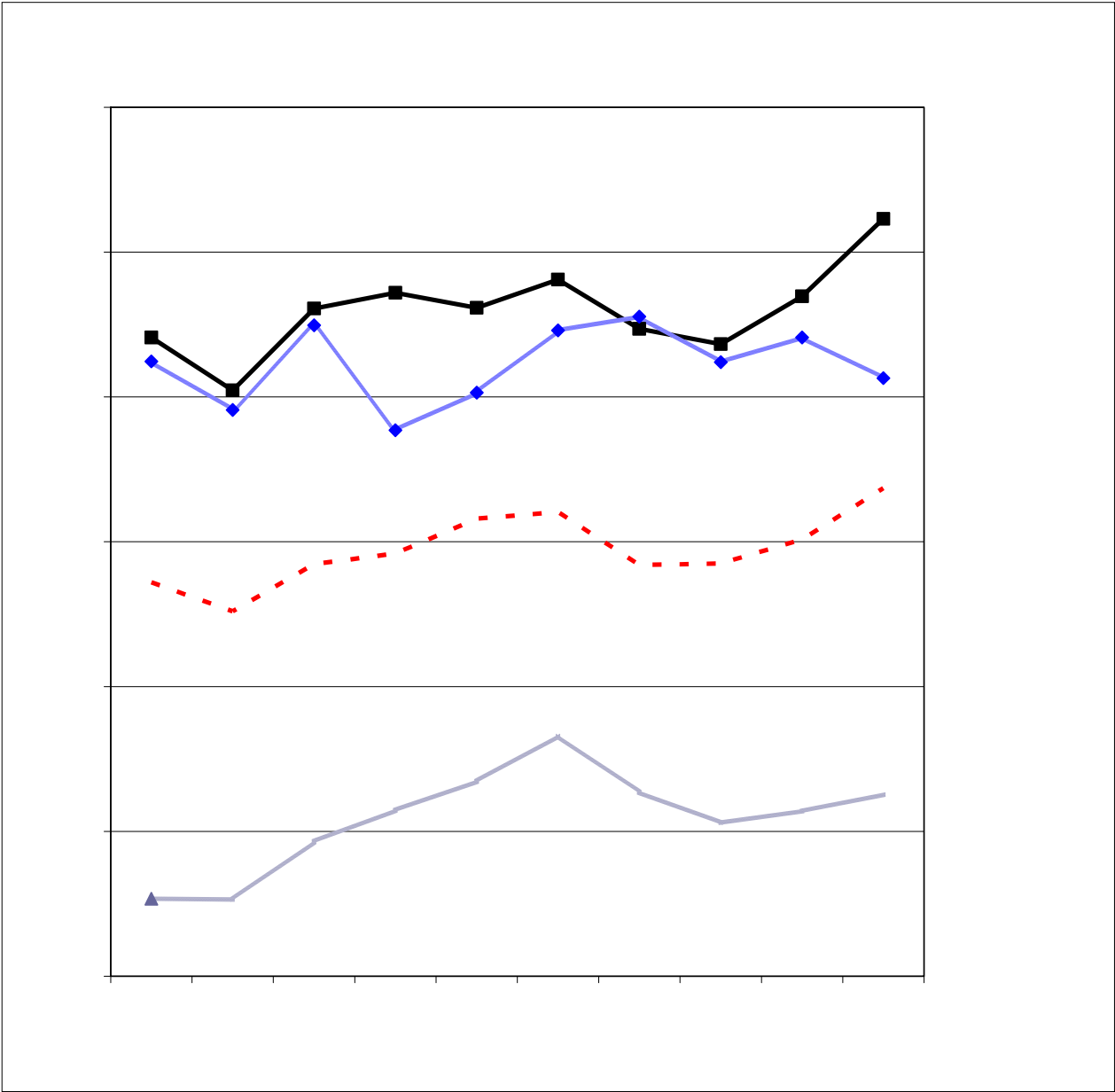

New Graduate Student History by Campus, 1997 to 2006

Campus	1997	1998	1999	2000	2001	2002	2003	2004	2005	2006
Columbia	882	809	922	944	923	962	894	873	939	1,046
Kansas City	849	782	899	754	806	892	911	848	882	826
Rolla	107	106	186	229	269	332	254	212	228	251
St. Louis	544	504	569	584	632	641	568	570	603	674
Total	2,382	2,201	2,576	2,511	2,630	2,827	2,627	2,503	2,652	2,797



New First Professional Student History by Campus, 1997 to 2006

Campus	1997	1998	1999	2000	2001	2002	2003	2004	2005	2006
Columbia	353	332	343	365	342	312	307	302	329	338
Kansas City	269	236	374	324	333	359	339	408	361	361
St. Louis	43	42	42	41	43	37	43	41	44	45
Total	665	610	759	730	718	708	689	751	734	744

Table 3. On-Campus New Student Headcount, Fall 2002 - Fall 2006

		2002	2003	2004	2005	2006	5 yr. Change
Columbia							
Freshmen	Degree-Seeking	4,439	4,669	4,668	4,718	4,836	9%
	Non Degree-Seeking	29	33	5	2	6	-79%
Undergraduate Transfers	Degree-Seeking	1,124	1,122	1,217	1,178	1,030	-8%
	Non Degree-Seeking	110	93	78	103	78	-29%
Professional	Degree-Seeking	312	307	302	329	338	8%
Graduate	Degree-Seeking	833	803	770	841	940	13%
	Non Degree-Seeking	129	91	103	98	106	-18%
Kansas City							
Freshmen	Degree-Seeking	780	788	921	1,039	955	22%
	Non Degree-Seeking	10	11	18	9	4	-60%
Undergraduate Transfers	Degree-Seeking	1,197	1,265	1,246	1,302	1,176	-2%
	Non Degree-Seeking	202	167	136	141	167	-17%
Professional	Degree-Seeking	359	339	408	361	361	1%
Graduate	Degree-Seeking	768	806	766	801	768	0%
	Non Degree-Seeking	124	105	82	81	58	-53%
Rolla							
Freshmen	Degree-Seeking	795	878	842	884	962	21%
	Non Degree-Seeking	20	19	14	8	15	-25%
Undergraduate Transfers	Degree-Seeking	231	254	279	273	248	7%
	Non Degree-Seeking	16	9	8	5	4	-75%
Graduate	Degree-Seeking	324	237	242	225	242	-25%
	Non Degree-Seeking	8	17	13	3	9	13%
St Louis							
Freshmen	Degree-Seeking	519	534	449	531	525	1%
	Non Degree-Seeking	14	8	2	5	5	-64%
Undergraduate Transfers	Degree-Seeking	1,613	1,728	1,752	1,762	1,763	9%
	Non Degree-Seeking	174	101	111	150	159	-9%
Professional	Degree-Seeking	37	43	41	44	45	22%
Graduate	Degree-Seeking	615	540	547	576	621	1%
	Non Degree-Seeking	26	28	23	27	53	104%

Source: EMSAS Fall Enrollment file

IR&P/LCB 11/06

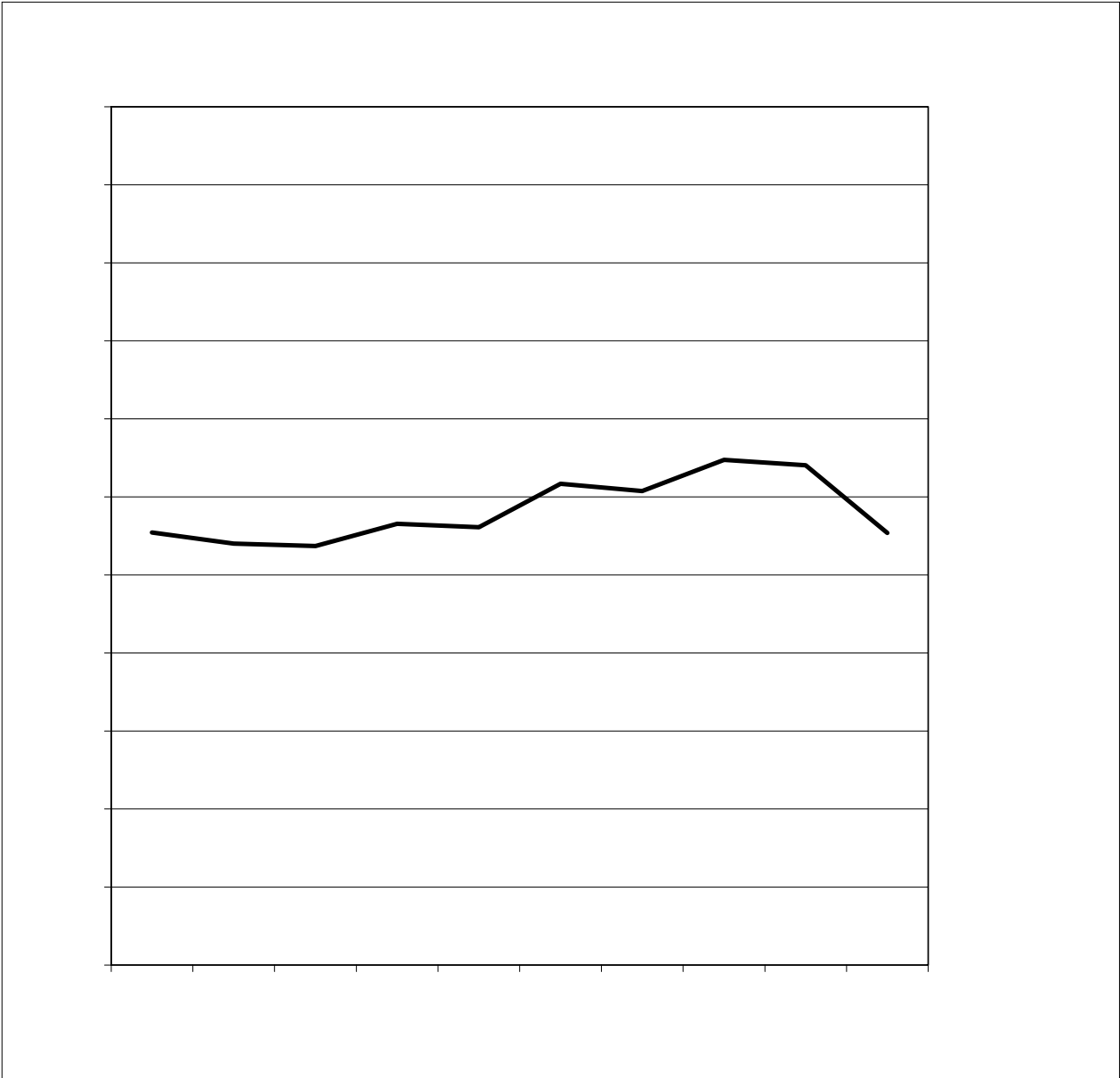

First-time On-Campus Undergraduate Transfer Student History by Campus, 1997 to 2006

Campus	1997	1998	1999	2000	2001	2002	2003	2004	2005	2006
Columbia	1,109	1,080	1,074	1,131	1,122	1,234	1,215	1,295	1,281	1,108
Kansas City	1,198	1,122	1,157	1,175	1,268	1,399	1,432	1,382	1,443	1,343
Rolla	240	239	236	195	232	247	263	287	278	252
<u>St. Louis</u>	<u>1,747</u>	<u>1,767</u>	<u>1,835</u>	<u>1,884</u>	<u>1,823</u>	<u>1,787</u>	<u>1,829</u>	<u>1,863</u>	<u>1,912</u>	<u>1,922</u>
Total	4,294	4,208	4,302	4,385	4,445	4,667	4,739	4,827	4,914	4,6250

Table 4.0 Full-Time, Part-Time, Resident, and Nonresident Students

Student Level	Residency	Full-Time	Part-Time	Total	Full-Time	Part-Time	Total	Full-Time	Part-Time	Total	% Full-Time	% Resident
Undergraduate	Freshman & Soph DS	Resident	13,412	928	14,340	0	14	14	13,412	942	14,354	
		Nonresident	<u>3,051</u>	<u>179</u>	<u>3,230</u>	<u>0</u>	<u>1</u>	<u>1</u>	<u>3,051</u>	<u>180</u>	<u>3,231</u>	
		Total	16,463	1,107	17,570	0	15	15	16,463	1,122	17,585	94%

Table 4.1 Full-Time, Part-Time, Resident, and Nonresident Students

Student Level	Residency	Full-Time	Part-Time	Total	Full-Time	Part-Time	Total	Full-Time	Part-Time	Total	% Full-Time	% Resident
Undergraduate												
Freshman & Soph DS	Resident	8,463	208	8,671	0	9	9	8,463	217	8,680		

Table 4.3 Full-Time, Part-Time, Resident, and Nonresident Students

Student Level	Residency	UM-Rolla									% Full-Time	% Resident
		On-Campus			Off-Campus			Total				
		Full-Time	Part-Time	Total	Full-Time	Part-Time	Total	Full-Time	Part-Time	Total		
Undergraduate												
Freshman & Soph DS	Resident	1,497	52	1,549	0	0	0	1,497	52	1,549	95%	78%
	Nonresident	<u>406</u>	<u>38</u>	<u>444</u>	<u>0</u>	<u>0</u>	<u>0</u>	<u>406</u>	<u>38</u>	<u>444</u>		
	Total	1,903	90	1,993	0	0	0	1,903	90	1,993		
Junior & Senior DS	Resident	1,825	244	2,069	0	0	0	1,825	244	2,069	89%	84%
	Nonresident	<u>364</u>	<u>39</u>	<u>403</u>	<u>0</u>	<u>0</u>	<u>0</u>	<u>364</u>	<u>39</u>	<u>403</u>		
	Total	2,189	283	2,472	0	0	0	2,189	283	2,472		
Nondegree	Resident	6	27	33	0	14	14	6	41	47	12%	94%
	Nonresident	<u>0</u>	<u>1</u>	<u>1</u>	<u>0</u>	<u>2</u>	<u>2</u>	<u>0</u>	<u>3</u>	<u>3</u>		
	Total	6	28	34	0	16	16	6	44	50		
Total Undergrad.	Resident	3,328	323	3,651	0	14	14	3,328	337	3,665	91%	81%
	Nonresident	<u>770</u>	<u>78</u>	<u>848</u>	<u>0</u>	<u>2</u>	<u>2</u>	<u>770</u>	<u>80</u>	<u>850</u>		
	Total	4,098	401	4,499	0	16	16	4,098	417	4,515		
Graduate												
Masters	Resident	124	64	188	8	155	163	132	219	351	48%	36%
	Nonresident	<u>308</u>	<u>44</u>	<u>352</u>	<u>28</u>	<u>243</u>	<u>271</u>	<u>336</u>	<u>287</u>	<u>623</u>		
	Total	432	108	540	36	398	434	468	506	974		
Doctoral	Resident	66	26	92	0	7	7	66	33	99	79%	28%
	Nonresident	<u>211</u>	<u>35</u>	<u>246</u>	<u>0</u>	<u>5</u>	<u>5</u>	<u>211</u>	<u>40</u>	<u>251</u>		
	Total	277	61	338	0	12	12	277	73	350		
Nondegree	Resident	1	2	3	0	4	4	1	6	7	11%	37%
	Nonresident	<u>1</u>	<u>8</u>	<u>9</u>	<u>0</u>	<u>3</u>	<u>3</u>	<u>1</u>	<u>11</u>	<u>12</u>		
	Total	2	10	12	0	7	7	2	17	19		
Total Graduate	Resident	191	92	283	8	166	174	199	258	457	56%	34%
	Nonresident	<u>520</u>	<u>87</u>	<u>607</u>	<u>28</u>	<u>251</u>	<u>279</u>	<u>548</u>	<u>338</u>	<u>886</u>		
	Total	711	179	890	36	417	453	747	596	1,343		
Grand Total	Resident	3,519	415	3,934	8	180	188	3,527	595	4,122	83%	70%
	Nonresident	<u>1,290</u>	<u>165</u>	<u>1,455</u>	<u>28</u>	<u>253</u>	<u>281</u>	<u>1,318</u>	<u>418</u>	<u>1,736</u>		
	Total	4,809	580	5,389	36	433	469	4,845	1,013	5,858		

Source: EMSAS Fall Enrollment file

IR&P/LCB 11/06

Table 4.4 Full-Time, Part-Time, Resident, and Nonresident Students

	Full-	Part-		Full-	Part-		Full-	Part-		% Full-	%
--	--------------	--------------	--	--------------	--------------	--	--------------	--------------	--	----------------	----------

Table 5. Headcount Students by Gender and Ethnicity

Data - Classification	UMC		UMKC		UMR		UMSL		TOTAL	
	HC	%	HC	%	HC	%	HC	%	HC	%
A. Gender										
Men										
First-time DS Freshmen	2,252	47%	396	41%	745	77%	224	43%	3,617	50%
Other Undergraduate	8,209	49%	3,489	41%	2,754	78%	4,730	40%	19,182	47%
First Professional	547	50%	757	50%	0	-	70	40%	1,374	49%
Graduate	<u>2,271</u>	41%	<u>1,323</u>	40%	<u>1,033</u>	77%	<u>1,050</u>	36%	<u>5,677</u>	43%
Total	13,279	47%	5,965	42%	4,532	77%	6,074	39%	29,850	47%
Women										
First-time DS Freshmen	2,585	53%	559	59%	217	23%	301	57%	3,662	50%
Other Undergraduate	8,438	51%	4,939	59%	799	22%	7,204	60%	21,380	53%
First Professional	555	50%	752	50%	0	-	103	60%	1,410	51%
Graduate	<u>3,327</u>	59%	<u>1,998</u>	60%	<u>310</u>	23%	<u>1,846</u>	64%	<u>7,481</u>	57%
Total	14,905	53%	8,248	58%	1,326	23%	9,454	61%	33,933	53%
Grand Total	28,184		14,213		5,858		15,528		63,783	
B. Ethnicity *										
Am Indian/Alaskan Native										
First-time DS Freshmen	20	0%	6	1%	3	0%	2	0%	31	0%
Other Undergraduate	107	1%	55	1%	16	0%	32	0%	210	1%
First Professional	7	1%	8	1%	1	-	2	1%	18	1%
Graduate	<u>35</u>	1%	<u>23</u>	1%	<u>0</u>	0%	<u>7</u>	0%	<u>65</u>	1%
Total	169	1%	92	1%	20	0%	43	0%	324	1%
Asian/Pacific Islander										
First-time DS Freshmen	138	3%	88	10%	24	3%	20	4%	270	4%
Other Undergraduate	438	3%	426	6%	79	2%	328	3%	1,271	3%
First Professional	62	6%	193	14%	0	-	6	4%	261	10%
Graduate	<u>109</u>	2%	<u>75</u>	2%	<u>95</u>	7%	<u>78</u>	3%	<u>357</u>	3%
Total	747	3%	782	6%	198	4%	432	3%	2,159	4%
Black Non-Hispanic										
First-time DS Freshmen	355	8%	181	20%	44	5%	104	22%	684	10%
Other Undergraduate	946	6%	1,008	13%	156	5%	1,564	14%	3,674	10%
First Professional	44	4%	51	4%	0	-	7	4%	102	4%
Graduate	<u>201</u>	4%	<u>300</u>	10%	<u>45</u>	4%	<u>362</u>	14%	<u>908</u>	8%
Total	1,546	6%	1,540	12%	245	4%	2,037	14%	5,368	9%
Hispanic										
First-time DS Freshmen	104	2%	47	5%	19	2%	8	2%	178	3%
Other Undergraduate	277	2%	307	4%	83	2%	189	2%	856	2%
First Professional	18	2%	28	2%	0	-	3	2%	49	2%
Graduate	<u>98</u>	2%	<u>75</u>	2%	<u>35</u>	3%	<u>43</u>	2%	<u>251</u>	2%
Total	497	2%	457	4%	137	2%	243	2%	1,334	2%
White Non-Hispanic										
First-time DS Freshmen	3,987	86%	551	62%	812	87%	320	67%	5,670	82%
Other Undergraduate	14,089	88%	5,450	73%	2,987	88%	8,505	79%	31,031	82%
First Professional	894	87%	1,053	78%	0	-	138	86%	2,085	82%
Graduate	<u>3,583</u>	69%	<u>2,045</u>	68%	<u>624</u>	49%	<u>1,882</u>	71%	<u>8,134</u>	67%
Total	22,553	84%	9,099	72%	4,423	79%	10,845	77%	46,920	79%
Nonresident Alien										
First-time DS Freshmen	43	1%	17	2%	32	3%	23	5%	115	2%
Other Undergraduate	235	1%	233	3%	85	2%	195	2%	748	2%
First Professional	6	1%	11	1%	0	-	5	3%	22	1%
Graduate	<u>1,130</u>	22%	<u>487</u>	16%	<u>468</u>	37%	<u>278</u>	10%	<u>2,363</u>	20%
Total	1,414	5%	748	6%	585	10%	501	4%	3,248	5%
Grand Total	26,926		12,718		5,608		14,101		59,353	
* Note: Students not reporting ethnicity (Unknown) were removed from the distribution.										
Unknown										
First-time DS Freshmen	190		65		28		48		331	
Other Undergraduate	555		949		147		1,121		2,772	
First Professional	71		165		0		12		248	
Graduate	<u>442</u>		<u>316</u>		<u>75</u>		<u>246</u>		<u>1,079</u>	
Total	1,258		1,495		250		1,427		4,430	

Source: EMSAS Fall Enrollment file

IR&P/LCB 11/06